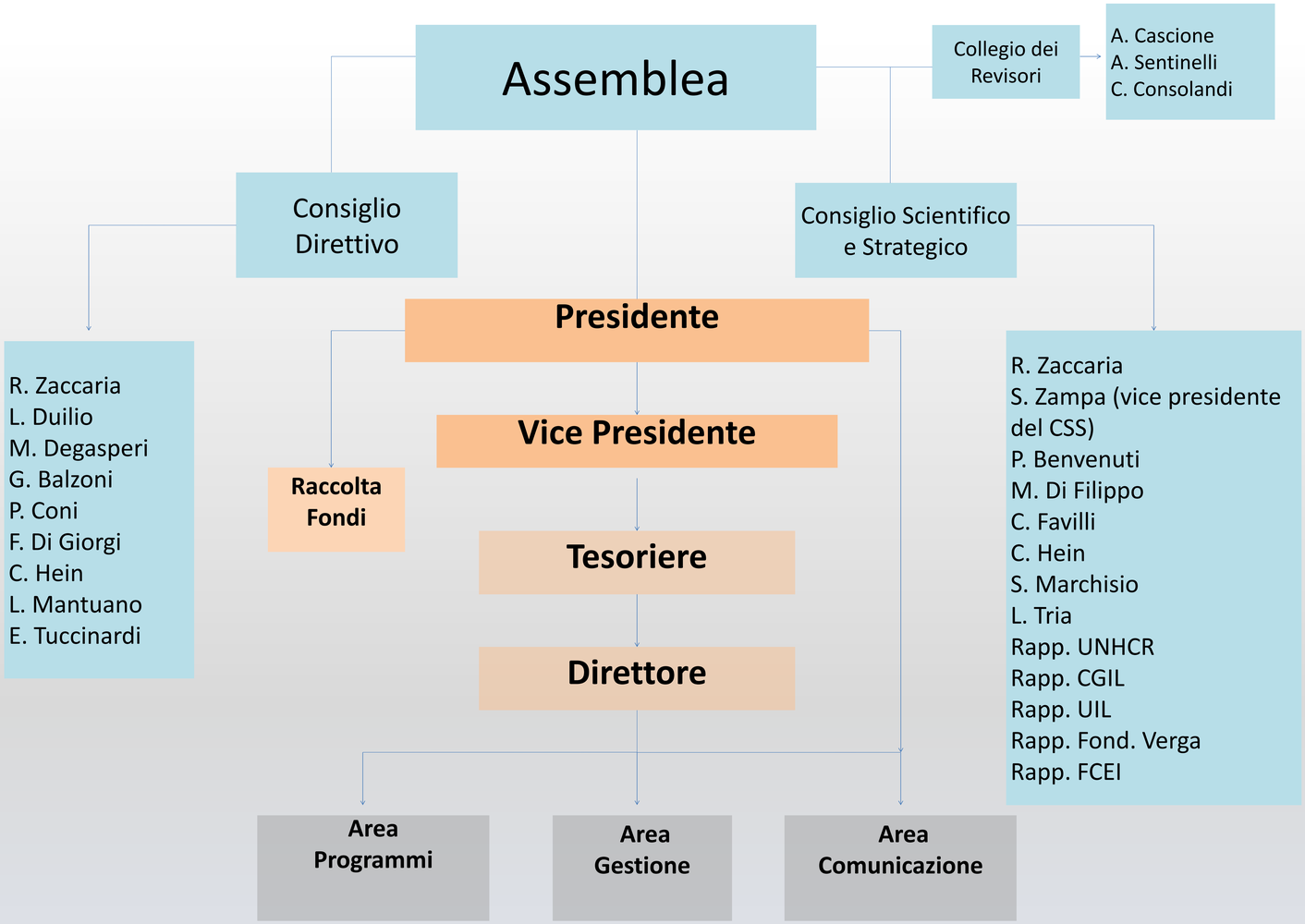CIR RIFUGIATI